

Date : March 06, 2018

CERTIFICATE OF ANALYSIS - GC PROFILING

SAMPLE IDENTIFICATION

Internal code : 18B20-PLG21-1-CC

Customer identification : Wintergreen

Type : Essential oil

Source : *Gaultheria procumbens*

Customer : Plant Guru

ANALYSIS

Method: PC-PA-014-17J19 - Analysis of the composition of an essential oil, or other volatile liquid, by FAST GC-FID (in French); identifications validated by GC-MS.

Analyst : Sylvain Mercier, M. Sc., Chimiste

Analysis date : March 01, 2018

Checked and approved by :

Alexis St-Gelais, M. Sc., chimiste 2013-174

Note: This report may not be published, including online, without the written consent from Laboratoire PhytoChemia.

This report is digitally signed, it is only considered valid if the digital signature is intact.

PHYSICOCHEMICAL DATA

Physical aspect: Clear liquid

Refractive index: 1.5348 ± 0.0003 (20 °C)

CONCLUSION

No adulterant, contaminant or diluent has been detected using this method.

ANALYSIS SUMMARY

Identification	DB-5 (%)	DB-WAX (%)	Classe
(3Z)-Hexenol	0.01	0.01	Aliphatic alcohol
α -Pinene	0.02	0.02	Monoterpene
para-Cymene	tr		Monoterpene
Limonene	0.03*	0.01	Monoterpene
1,8-Cineole	[0.03]*	0.02	Monoterpenic ether
Benzyl alcohol	0.01		Simple phenolic
Linalool	0.06	0.07	Monoterpenic alcohol
Terpinen-4-ol	0.02	0.03	Monoterpenic alcohol
Methyl salicylate	99.67	99.42	Phenolic ester
Ethyl salicylate	0.05	0.05	Phenolic ester
Safrole	0.04	0.05	Phenylpropanoid
β -Caryophyllene	0.01	tr	Sesquiterpene
Total identified	99.92%	99.68%	

*: Two or more compounds are coeluting on this column

[xx]: Duplicate percentage due to coelutions, not taken account in the identified total

tr: The compound has been detected below 0.005% of total signal.

Note: no correction factor was applied

This page was intentionally left blank. The following pages present the complete data of the analysis.

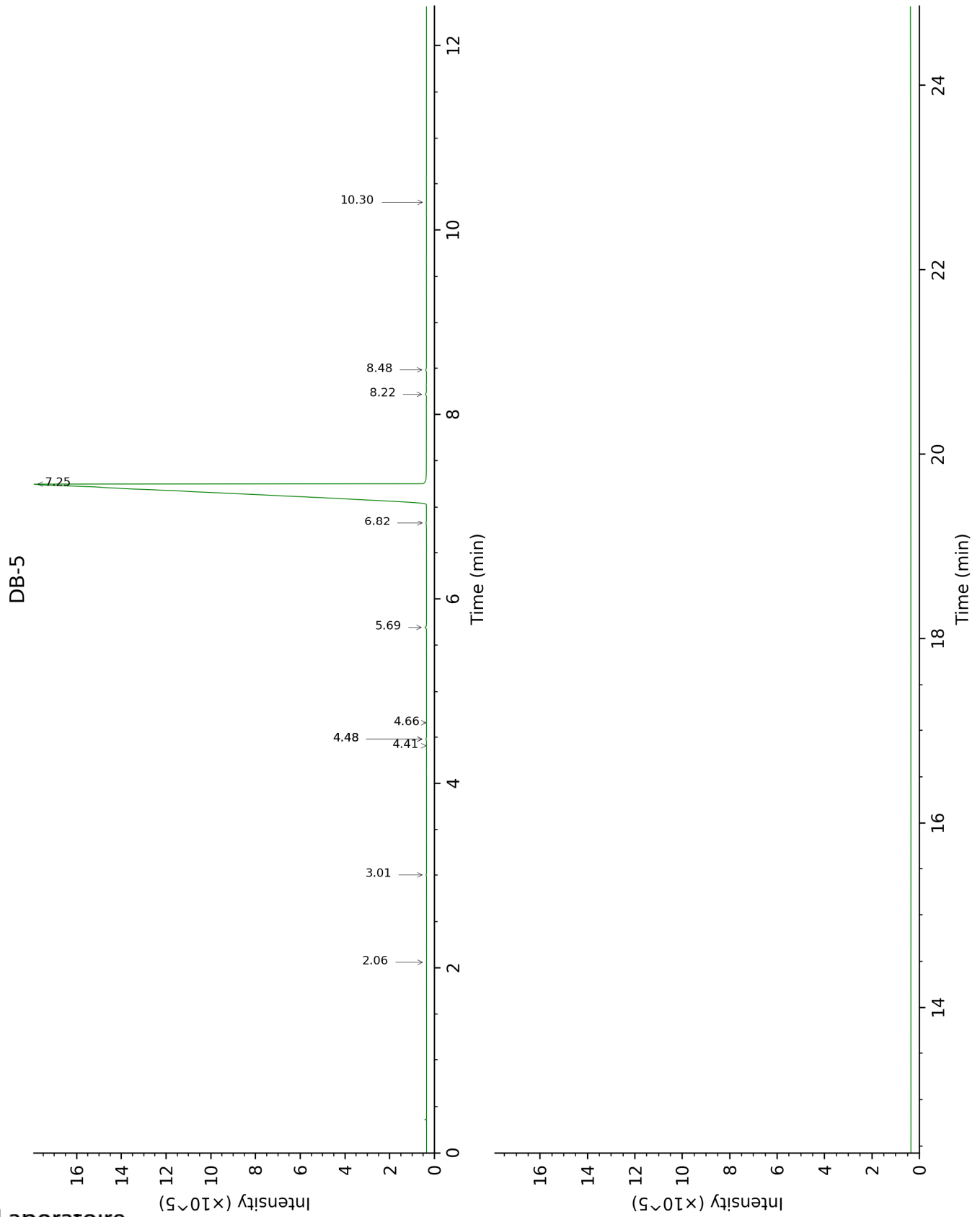

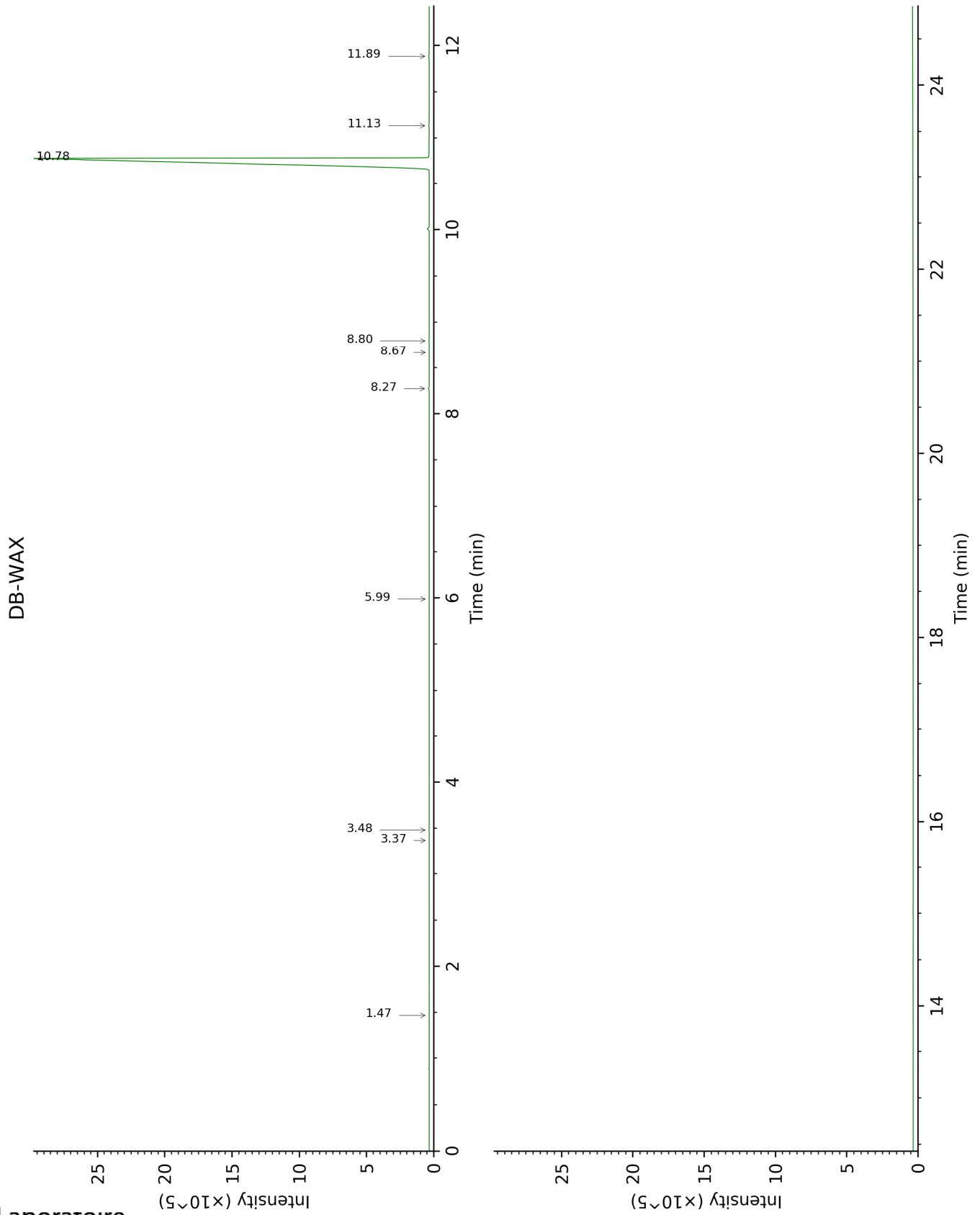

FULL ANALYSIS DATA

Identification	Column DB-5			Column DB-WAX		
	R.T	R.I	%	R.T	R.I	%
(3Z)-Hexenol	2.06	852	0.01	5.99	1347	0.01
α -Pinene	3.01	925	0.02	1.47	994	0.02
para-Cymene	4.41	1017	tr			
Limonene	4.48*	1022	0.03	3.37	1158	0.01
1,8-Cineole	4.48*	1022	[0.03]	3.48	1167	0.02
Benzyl alcohol	4.66	1033	0.01			
Linalool	5.69	1098	0.06	8.27	1515	0.07
Terpinen-4-ol	6.82	1170	0.02	8.80	1555	0.03
Methyl salicylate	7.25	1197	99.67	10.78	1714	99.42
Ethyl salicylate	8.22	1262	0.05	11.13	1744	0.05
Safrole	8.48	1279	0.04	11.89	1808	0.05
β -Caryophyllene	10.30	1406	0.01	8.67	1545	tr
Total identified		99.92%			99.68%	
Total reported		99.92%			99.68%	

*: Two or more compounds are coeluting on this column

[xx]: Duplicate percentage due to coelutions, not taken account in the identified total

tr: The compound has been detected below 0.005% of total signal.

Note: no correction factor was applied
R.T.: Retention time (minutes)
R.I.: Retention index